

2019 SLCC SOCCER

WOMEN

slcbruins.com



#thebruinden



**Proud
Supporter
of**



Salt Lake Community College Home of the BRUINS

Salt Lake Community College
Quick Facts

School	Salt Lake Community College
Location	Salt Lake City, Utah
Founded	1948
Enrollment	62,571
Affiliation	NJCAA Division I
Conference	Scenic West Athletic Conf.
Nickname	Bruins
Colors	Royal Blue & Gold
President	Deneece Huftalin, Ph.D
Alma Mater	University of Utah
Athletic Director	Kevin Dustin
Alma Mater/Year	Utah State University/1983
Sports Information	Jon Oglesby
Alma Mater/Year	Weber State University/2016
Academic Advisor	Scott Keister
Alma Mater/Year	Weber State University/2010
Academic Advisor	Paul Marble
Alma Mater/Year	University of Utah/2011
Athletic Secretary	Lola Moli
Alma Mater/Year	Weber State University/2018

Bruin Soccer Quick Facts

First Year of Men's Soccer	2016
All Time Record/Years	31-7-8/3
SWAC Overall Record/Years	20-5-7/3
Head Coach/Years	Mark Davis/4th
Alma Mater/Year	BYU-Hawaii /
Record/Years	31-7-8/3
SWAC Record/Years	20-5-7/3
Soccer Office Phone	(801) 957-4005
Best Time to Reach	.Will Return Messages
Assistant Coach	Elton Jazexhiu
2018 Overall Record	13-2-2
2018 SWAC Record	7-1-1
2018 SWAC Finish	1st
2018 Region 18 Finish	1st
2018 Home Record	10-0-0
2018 Away Record	2-1-1
2019 Returning Starters	5
2019 Returning Players	10
2019 Newcomers	16

Table of Contents

2019 Season	2
Team and Roster	3
Head Coach Mark Davis	4
Assistant Coaches	5
Player	6-12
2018 Statistics	14-15
Bruin Recordbook	16
Bruin All-Time Roster	20
SWAC Member Institutions	21
2017-2018 Individual Awards	24
LAC/Bruin Arena	25
2018-19 Team Awards	25
SLCC Administration & Athletic Staff	26-27



www.slccbruins.com

**LIVE Stats and LIVE web cast for
ALL HOME GAMES**

Media Guide produced by Lisa Peshell



2019 Bruin Roster

#	Name	Pos	Ht	Year	High School/Club
00	Jace Henderson	GK	5-5	Fr.	American Fork, UT / Lone Peak
0	Carli Jager	GK	5-9	Fr.	Salt Lake City, UT / Skyline
1	Siuana Pauni	GK	5-8	Rf.	Logan, UT / Logan
2	Callie Fisher	DEF	5-8	So.	Sandy, UT / Alta
3	Hannah Lee	MID	5-3	Fr.	Murray, UT / Murray
4	Rebecca Olsen	MID	5-5	Fr.	Pleasant Grove, UT / American Fork
5	Felicia Moseley	FOR	5-7	Fr.	Farmington, NM / Farmington
6	Tabitha Howard	MID	5-6	So.	Kaysville, UT / Davis
7	Samantha Tippetts	FOR	5-7	So.	Smithfield, UT / Sky View
8	Cassidy Adams	FOR	5-6	So.	Herriman, UT / Herriman
9	Taylin Nguyen	MID	5-7	Fr.	San Mateo, CA / San Mateo
10	Dominique Estrada	MID	5-6	So.	West Jordan, UT / Copper Hills
11	Kate Hegerhorst	DEF	5-3	So.	American Fork, UT / American Fork
12	Kendall Bell	DEF	5-4	Fr.	Tooele, UT / Stansbury
13	Nikki Oliver	DEF	5-7	So.	West Jordan, UT / Copper Hills
14	Shaylee Hull	FOR	5-6	Fr.	Newbury Park, CA / Newbury Park
15	Madison Graber	MID	5-8	Fr.	Tooele, UT / Stansbury
16	Brinley Swindelhurst	DEF	5-6	Fr.	Spanish Fork, UT / Maple Mountian
17	Emma Stone	FOR	5-11	Fr.	Highland, UT / Lumen Scholar Institute
18	Kaytlyn Larsen	DEF	5-11	Fr.	Draper, UT / Corner Canyon
19	Whitney Turner	FOR	5-7	Fr.	Bountiful, UT / Bountiful
20	Makenzie Taylor	DEF	5-3	Fr.	Draper, UT / Corner Canyon
21	Baylie Saunders	FOR	5-5	So.	South Jordan, UT / Bingham
22	Sarah Spencer	MID	5-3	So.	Smithfield, UT / Sky View
23	Brynnlee Taylor	FOR	5-8	Fr.	Pleasant Grove, UT / Pleasant Grove
24	Megan Mendenhall	MID	5-5	Fr.	Murray, UT / Murray
99	Kelsea Cracraft	GK	5-6	So.	Tooele, UT / Sky View

Head Coach - Mark Davis (4th Year)
 Assistant Coaches - Elton Jazexhiu, Jessica Duffin Evanson



Head Coach Mark Davis

Mark Davis enters his third year at the helm of the SLCC men’s and women’s soccer programs after developing the program during the summer of 2016.

In his second year at the helm of SLCC Soccer, Davis lead the men’s team to a 10-6-1 record, finishing second in the SWAC and third in the Region 18 Tournament. His women’s team finished with a 10-5-1 record, finishing second in the SWAC and third in the Region 18 Tournament.

Davis has a long history of successful coaching at the collegiate level. The Utah native previously coached at BYU-Hawaii, working with the men’s soccer program. He led his men’s team to a .609 (15-8-9) overall winning percentage and .740 (15-3-7) percentage in the PacWest. His team has made a top four conference finish three seasons in a row achieving back-to-back-to-back winning seasons for the first time in school history. He was named the PacWest Coach of the Year in 2013. Davis is the all-time winning coach in BYU-Hawaii men’s soccer history.

Davis has strong ties in Utah, as he attended Copper Hills High School, where he started on the varsity squad all four years as a high school player. He is is a founder of Olympia Football Club in Heber City, Utah.

Davis was also a head coach of Real Salt Lake women’s soccer team. He was named the head coach for the 2016 season. He was named UWS West Coach of the Year for his efforts during the 2016 season. In 2015 the RSL women won the WPSL Elite National championship.

He played at Iowa Western College and led the team to a conference championship in 2009. He went on to graduate from BYU-Hawaii and moved to Concordia University-Irvine where he gained his master’s degree in coaching and athletic administration.

Davis served a two-year LDS mission in Tampico, Mexico 2006-08 and is fluent in Spanish. He is married to his wife, Natalie, and has two children - Dax and Rudy.



The Mark Davis File					
Year	Overall Record	SWAC Record	Region Finish	NJCAA Finish	
2016	8-1-5	6-1-5	3rd	2nd	--
2017	10-4-1	7-3-1	2nd	3rd	--
2018	13-2-2	7-1-1	1st	1st	--

Total Record= 18-5-6					
62% Winning average					



Assistant Coach Elton Jazexhiu

Elton Jazexhiu enters his third year as an assistant coach with the men’s and women’s soccer programs at Salt Lake Community College in 2019.

In 2018, Coach Jazexhiu was instrumental in helping both the men’s and women’s soccer programs at SLCC achieve their best records ever. The women won their Scenic West Athletic Conference title and Region 18 championship for the first time in program history while posting a record of 13-2-2. The men’s team won their Scenic West Athletic Conference title for the second time in three years and made it to the Region 18 championship match for the first time in program history while posting a record of 15-3-1. Both teams were ranked Top Ten in the NJCAA national rankings and United Soccer Coaches’ rankings.

Jazexhiu has been involved in coaching in the state of Utah for 15 years. He is currently a staff coach and the Director of Coaching for U8-U12 boys and girls at La Roca FC in Utah County. He has also been a staff coach for the Utah Olympic Development Program. Prior to joining La Roca, he was the Director of Coaching for Utah Arsenal SC from 2011 to 2014. From 2006 to 2008, Jazexhiu was the head coach of the Utah Valley University club team, amassing a record of 29-8-2 in his two years there.

Jazexhiu grew up in Tirana, Albania, where he played soccer with the youth program of FK Dinamo Tirana, one of Albania’s premier professional clubs. He studied Exercise Physiology and Coaching at “Tirana Sports University” from 1992-1995. Elton graduated from BYU with a BA in International Studies in 2001. His love of foreign languages almost equals his love for the game of soccer.

Jazexhiu holds a Union of European Football Associations, UEFA A license, a U.S. Soccer National Youth License, and a U.S. Soccer C license. He resides in Saratoga Springs, Utah, with his wife, Jessica, and four children, Fiona, Alex, Ariana, and Erik.



Assistant Coach Jessica Duffin Evanson

Jessica Duffin Evanson was hired as the Goalkeepers Coach for the Salt Lake Community College Men’s-and-Women’s Soccer programs in the Summer of 2019. In the role, Evanson will work with the goalkeepers, while also focusing on assisting with defensive strategy and team management.

Jessica, a former All-Western Athletic Conference goalkeeper, helped lead Utah Valley University to its first-ever NCAA appearance as a student-athlete. She also worked as the goalkeeping coach at Utah Valley after her graduation.

A native of Logan, the former Jessica Duffin Evanson is the Director of Goalkeepers for Utah Arsenal FC. She is Utah Valley’s all-time leader in career shutouts and earned the 2015 WAC Defensive Player-of-the-Year award with 76 saves. She holds two degrees from Utah Valley - a B.S. in Behavioral Science and a Master of Business Administration degree.

S
O
P
H
O
M
O
R
E
S



#2 Callie Fisher



#6 Tabitha Howard

S
O
P
H
O
M
O
R
E
S



#7 Samantha Tippetts



#8 Cassidy Adams

S
O
P
H
O
M
O
R
E
S



#10 Dominique Estrada



#11 Kate Hegerhorst

S
O
P
H
O
M
O
R
E
S



#13 Nikki Oliver



#21 Baylie Saunders

S
O
P
H
O
M
O
R
E
S



#22 Sarah Spencer



#99 Kelsea Cracroft

F
R
E
S
H
M
E
N



#00 Jace Henderson



F
R
E
S
H
M
E
N



#0 Carli Jager



#1 Siuana Pauni

F
R
E
S
H
M
E
N



#3 Hannah Lee



#4 Rebecca Olsen

**F
R
E
S
H
M
E
N**



#5 Felicia Moseley



#9 Taylin Nguyen

**F
R
E
S
H
M
E
N**



#12 Kendall Bell



#14 Shaylee Hull

**F
R
E
S
H
M
E
N**



#15 Madison Graber



#16 Brinley Swindlehurst

**F
R
E
S
H
M
E
N**



#17 Emma Stone



#18 Kaytlyn Larsen

**F
R
E
S
H
M
E
N**



#19 Whitney Turner

#20 Makenzie Taylor

**F
R
E
S
H
M
E
N**



#21 Brynnlee Taylor

#24 Megan Mendenhall



2018 Team Results

DATE	OPPONENT	W/L SCORE	Overall	Conf	ATT
Aug 23	Western Nebraska	W, 4-01			
Aug 24	Northwest	W, 5-03			
Aug 28	Utah Valley University Club	W, 6-07			
Aug 31	Trinidad State	W, 4-03			
Sep 2	vs. Sheridan	W, 5-06			
Sep 14	Utah State Eastern	W, 3-02			
Sep 15	Utah State Eastern	W, 2-11			
Sep 21	at Snow	L, 2-00			
Sep 22	at Snow	T, 1-1 0			
Sep 28	Southern Nevada	W, 3-02			
Sep 29	Southern Nevada	W, 5-05			
Oct 13	at Southern Nevada	W, 2-01			
Oct 17	Snow	W, 2-02			
Oct 19	at Utah State Eastern	W, 1-00			
Oct 26	vs. Southern Nevada	T, 1-1 0			
Oct 27	vs. Snow	W, 2-12			
Nov 3	at Paradise Valley	L, 2-11			

Overall record: 13-2-2 Conf: 7-1-1 Home: 10-0-0 Away: 2-1-1

2018 Individual Statistics

SHOTS												
##	Player	GP-GS	G	A	Pts	Sh	Shot%	SOG	SOG%	YC-RC	PK-Att	GW
0	McKena Eaves	16/14	0	1	1	0	-	0	-	0/0	0-0	0
2	Hanna Rose	12/-	1	0	2	5	.200	5	1.000	0/0	0-0	0
3	Zoe Moses	13/10	7	5	19	23	.304	16	.696	1/0	0-0	1
4	Nikki Oliver	16/16	0	0	0	0	-	0	-	0/0	0-0	0
5	Sena Warren	17/15	0	1	1	2	.000	1	.500	1/0	0-0	0
6	Chole Larsen	17/-	0	0	0	10	.000	5	.500	0/0	0-0	0
7	Lauren Hess	12/-	0	0	0	6	.000	3	.500	0/0	0-0	0
8	Madison Schmidt	17/15	7	5	19	36	.194	25	.694	1/0	0-0	2
9	Jayne Schiess	14/4	0	1	1	2	.000	1	.500	0/0	0-0	0
10	Litzy Serna	16/-	2	2	6	15	.133	8	.533	0/0	0-0	1
11	Sydney Hathaway	16/15	3	1	7	17	.176	12	.706	0/0	0-0	1
12	Baylie Saunders	17/7	6	7	19	39	.154	23	.590	1/0	0-0	2
13	Kamryn Worthington	17/16	3	3	9	17	.176	9	.529	0/0	0-0	0
15	Summer Miles	15/-	1	1	3	4	.250	4	1.000	0/0	0-0	1
16	Addison Groves	8/-	0	0	0	2	.000	1	.500	0/0	0-0	0
17	Samantha Tippetts	17/15	7	3	17	31	.226	19	.613	0/0	0-0	2
18	Kate Hegerhorst	9/-	0	0	0	4	.000	1	.250	0/0	0-0	0
20	Sierra Heaton	9/-	0	1	1	2	.000	0	.000	0/0	0-0	0
21	Callie Fisher	17/13	3	1	7	14	.214	5	.357	0/0	0-0	0
22	Sarah Spencer	17/15	4	1	9	24	.167	12	.500	1/0	0-0	3
23	Dominique Estrada	17/16	1	2	4	29	.034	12	.414	2/0	0-0	0
30	Kelsea Cracroft	7/-	0	0	0	0	-	0	-	0/0	0-0	0
98	Siuana Pauni	5/-	1	1	3	1	1.000	1	1.000	0/0	0-0	0
Totals		17/17	47	36	130	271	.173	163	.601	7/0	0-0	13
Opponent		17/17	8	2	18	72	.111	36	.500	4/0	1-1	2

GOALKEEPER STATS											
		GOAL AVERAGE				SAVES		RECORD			Shut-outs
##	Player	GP-GS	Minutes	GA	GaAvg	Saves	SavePct	W	L	T	
0	McKena Eaves	16/14	1306:42	8	0.55	25	.758	4	1	0	10/0
30	Kelsea Cracroft	-/-	0:00	-	-	-	-	0	0	0	0/0
98	Siuana Pauni	-/-	0:00	-	-	-	-	0	0	0	0/0
Totals		17/17	1306:42	8	0.55	26	.765	4	1	0	11
Opponent		17/17	1361:42	47	3.11	116	.712	1	4	0	1

2019 Bruin Stats are accessible
online at www.slccbruins.com



Holiday Inn Express West Valley
 3036 S Decker Lake Dr West Valley, UT
 801-517-4000
www.hiexpress.com/westvalleyutah



Contact - Director of Sales SLCC Rate \$82.00 + Tax
Debbie Brown Valid 2014-15
Phone : 801-517-4000
Email: debbie.brown@utahhospitality2.com

Bruin Women's Soccer Record Book

Shots- Season

- 1. Jennifer Mendez (16) 61
- 2. Litzy Serna (17) 51
- 3. Kayla Gonzalez (16) 42
- 4. Baylie Saunders (18) 39
- 5. Madison Schmidt (18) 36

Shots on Goal- Season

- 1. Litzy Serna (17) 35
- 2. Jennifer Mendez (16) 33
- 3. Madison Schmidt (18) 25
- 4. Kayla Gonzalez (16) 24
- 5. Baylie Saunders (18) 23

Goals- Season

- 1. Litzy Serna (17) 18
- 2. Sydney Hathaway (17) 10
- 3. Jennifer Mendez (16) 9
- 4. Lacey Farmer (16) 8
- 5. Madison Schmidt (18) 7

Assists- Season

- 1. Baylie Saunders (18) 7
- 2. Litzy Serna (17) 6
- 3. Zoe Moses (18) 5
- 4. Madison Schmidt (18) 5

Penalty Kicks- Season

- 1. Alejandra Meza (16) 1
- 2. Alli Pickering (17) 1
- 3.
- 4.

GK Saves- Season

- 1. Lauren Groathouse (16) 63
- 2. McKena Eaves (18) 25
- 3. Ashley Sargent (17) 24
- 4.

GK Shutouts- Season

- 1. McKena Eaves (18) 10
- 2. Lauren Groathouse (16) 9
- 3. Ashley Sargent (17) 3
- 4.
- 5.

Shots- Career

- 1. Jennifer Mendez (16) 61
- 2. Litzy Serna (17) 51
- 3. Kayla Gonzalez (16) 49
- 4. Zoe Moses (17,18) 47
- 5. Lacey Farmer (16) 29

Shots on Goal- Career

- 1. Litzy Serna (17) 35
- 2. Jennifer Mendez (16) 33
- 3. Kayla Gonzalez (16) 24
- 4. Kayla Gonzalez (16) 24
- 5. Baylie Saunders (18) 23

Goals- Career

- 1. Litzy Serna (17) 18
- 2. Sydney Hathaway (17) 10
- 3. Jennifer Mendez (16) 9
- 4. Lacey Farmer (16) 8
- 5. Madison Schmidt (18) 7

Assists- Career

- 1. Kayla Gonzalez (16,17) 8
- 2. Litzy Serna (17) 6
- 3. Emma Thornton (17) 4

Penalty Kicks- Career

- 1. Alejandra Meza (16) 1
- 2. Alli Pickering (17) 1
- 3.
- 4.

GK Saves- Career

- 1. Lauren Groathouse (16) 63
- 2. McKena Eaves (18) 25
- 3. Ashley Sargent (17) 24
- 4.

GK Shutouts- Career

- 1. McKena Eaves (18) 10
- 2. Lauren Groathouse (16) 9
- 3. Ashley Sargent (17) 3
- 4.



SLCC athletics help fight childhood obesity through:

Know Greater Heroes program



Our 50 student athletes present high impact, fully interactive assemblies to 33 elementary schools reaching more than 20,000 students teaching self-esteem and healthy lifestyles.



Salt Lake Community College Step Ahead.



It's pretty great being at Salt Lake Community College
And it's only getting better. AT&T offers students a 8% monthly service charge discount on qualified plans. Need more? We'll waive the activation and upgrade fees.



Perks are great. Exclusive perks? Even better.

FAN Discount Code: 2660713

To order online, visit: www.att.com/wireless/slccstudents

Or stop by any of our stores to get started: att.com/find-a-store

Monthly Discount,
Daily Benefit

IMPORTANT INFORMATION

Offers only available to qualified employees and qualified students of AT&T customers participating in the Western States Contracting Alliance Contract #1907 (the "WSCA Contract"). Offers available to Individual Responsibility Users (IRUs) only and are not available to Corporate Responsibility Users. Service and discounts are subject to the terms and conditions of the WSCA Contract and the IRU's individual wireless service agreement with AT&T. All marks used herein are the property of their respective owners. ©2013 AT&T Intellectual Property.

Call Ahead Seating



801-955-7514

5418 S 1900 W

Taylorsville

Salt Lake
College Store
Community College
Your College Bookstore

SLCC Apparel
School Supplies
Computer Software
Computer Hardware
Candy/Snacks/Drinks
Electronics/Backpaks
Textbooks - New and Used

Save time...purchase
textbooks online!

bookstore.slcc.edu



PIONEERS BY NATURE

dairy west

Bruin All-Time Roster ~ Where they went...

Player	Years	"Where They Went"	Player	Years	"Where They Went"
Adriana Carmona	2016		Summer Miles	2017,18	Montana St Univ-Billings
Alejandra Meza	2016		Sydney Hathaway	2017,18	Colorado State Univ -Mesa
Alicia Hansen	2016		Lauren Hess	2017,18	
Ariana Gonzalez	2016		Litzy Serna	2017,18	
Cortney Peterson	2016		Mckenna Eaves	2018	
Denise Cuenca	2016		Madison Schmidt	2018	
Jennifer Mendez	2016		Addison Groves	2018	
Kayla Gonzalez	2016		Siuana Pauni	2018, 19	
Kaylee Aguirre	2016		Hanna Rose	2018, 19	
Lacey Farmer	2016		Nikki Oliver	2018, 19	
Lauren Groathouse	2016	Utah Valley Univeristy	Baylie Saunders	2018, 19	
Megan Smart	2016		Samantha Tippetts	2018, 19	
Natalie Reynolds	2016		Kate Hegerhorst	2018, 19	
Nineth Fuentes	2016		Callie Fisher	2018, 19	
Rosa Cortez	2016		Sarah Spencer	2018, 19	
Sabrina Baranowski	2016		Dominique Estrada	2018, 19	
Alletse Soto	2016,17		Kelsea Cracraft	2018, 19	
Jenna Hansen	2016,17		Jace Henderson	2019	
Kenzie Van Buren	2016,17		Carli Jager	2019	
Maida Alijagic	2016,17		Hannah Lee	2019	
Mckenna Eaves	2017		Rebecca Olsen	2019	
Ashley Sargent	2017		Felicia Moseley	2019	
Meghan Walker	2017		Taylin Nguyen	2019	
Kayla Gonzalez	2017		Kendall Bell	2019	
Madison Finlinson	2017		Shaylee Hull	2019	
Annika Glover	2017		Madison Graber	2019	
Bronte Hendron	2017		Brinley Swindelhurst	2019	
Lindesey Sheen	2017		Emma Stone	2019	
Emma Thornton	2017		Kaytlyn Larsen	2019	
Ali Pickering	2017		Whitney Turner	2019	
Kensie Hone	2017		Makenzie Taylor	2019	
Zoe Moses	2017,18	Adams State Univ.	Brynnlee Taylor	2019	
Chloe Larsen	2017,18		Megan Mendenhall	2019	
Kamryn Worthington	2017,18				
Sierra Heaton	2017,18	East Central Univ (Okla)			
Jayne Shciess	2017,18	Adams State Univ.			
Sena Warren	2017,18				

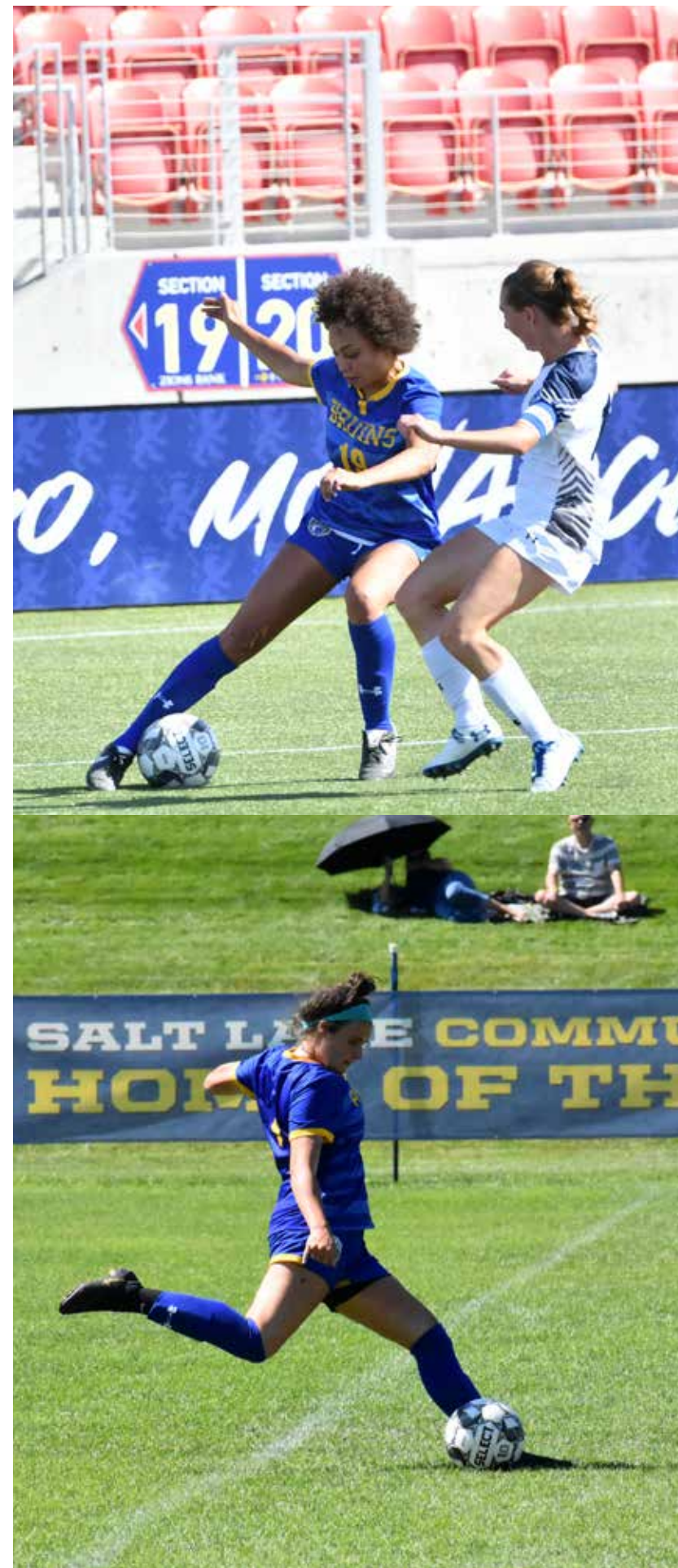

Scenic West Athletic Conference



GET \$100 AND A CUSTOM SLCC VISA® DEBIT CARD!

When you open a **MyStyleSM CHECKING**
account today.



Bring this ad to your nearest Mountain America branch.
Open your new MyStyle CheckingSM account and set up
free eStatements to get your \$100 bonus.*

*eStatements required. Account must remain open for at least six months or reward will be debited from account at closing. Reward will be deposited into account within 30 business days after eStatement setup. Limit one reward per person, per household. Offer not available on MyFree CheckingSM secondary accounts, account conversions or in combination with any other offer. Reward is considered interest and will be reported on IRS Form 1099-INT. Limited time only. Membership required—based on eligibility. Insured by NCUA. Offer valid through 12/31/19. Promo code: MACUSLCC



FOUNDED BY FIREMENSM

1008 Fort Union Blvd,
Midvale, UT 84047

(801) 561-3117

MAKING GREAT IMPRESSIONS



Order a 6' sub or sandwich platter for your
office lunch meeting, a tasty variety to satisfy
everyone's taste, at a price that will
satisfy your BOSS!

(24 hour advanced notice may be required)

SUBWAY
eat fresh.

Valid only at:



For reservations or more information:

800-662-2525 / 801-736-2000



- FREE hot buffet breakfast with eggs, breakfast meats, and more
- FREE wireless Internet access
- FREE airport shuttle and shuttle to SLCC

\$78

Special flat rate plus tax.
Valid 2014-2015 school year.

I-215 - Exit 18, 2254 West 3340 South, West Valley City, UT 84119

www.crystalinnwestvalley.com

2018-2019
Student-Athlete Individual Awards

Bruin Player Awards	Women's Volleyball	Women's Soccer	Men's Soccer	Women's Basketball	Men's Basketball	Men's Baseball	Women's Softball
1st Team All-Region	Bruna Correa	Mckena Eaves** Zoe Moses Madison Schmidt Sydney Hathaway Kamryn Worthington	Enoch Mushagalusa* Isaac Roy** Innocent Twishime Jonathan Guadarrama Aaron Martinez	Miki'alo Maio**^ Lauren Gustin%	Cameron Mack	Jake Wilson Breck Eichelberger RJ Hazen ! Tanner Argyle Cole Gambill^ Josh Cowden^ Jaxson Otis	Tarni Stepto ^^ ^ Brook Carter Mallory Barber^ Dayna Hokanson^ Paige Reynolds^ Kim Taylor Mackenzzy Richins^
2nd Team All-Region	Kayla Elliott Callie Whitney	Dominique Estrada Sena Warren Samantha Tippetts	Jackson Brady Luke Merril Brajdi Cekrezi	Laura Pichot^	Josh Colon	Cal Beardsley Tyler Dean Colton Moore Alex Bumpus	Arienn Ackerman Mercedes Call
Honorable Men- tion All-Region	Ariane Pola			Emma Villas-Gomis	Hunter Schofield Daron Henson	Jake Dygert Brady Brook	
1st Team NJCAA All-American							
2nd Team NJCAA All-American				Miki'ala Maio			Mallory Barber
3rd Team/ Honorable Men- tion NJCAA All-American				Lauren Gustin			Tarni Stepto
Academic All-SWAC GPA 3.2 and above with 24 or more credit hours	Allie Beck Bruna Correa Dawson Day Hellen Lacava Talia Myers Ariane Pola Lauryn Ritchie Holland Vande Merwe Callie Whitney	Cracroft, Kelsea Eaves, McKena Estrada, Dominique Fisher, Callie Hathaway, Sydney Hegerhorst, Kate Hess, Lauren Larsen (Hendrick- son), Chloe Miles, Summer Moses, Zoe Oliver, Nikki Pauni, Siuana Saunders, Baylie Schiess, Jayne Schmidt, Madison Spencer, Sarah Tippetts, Samantha Worthington, Kamryn	Isaac Roy Blake Bastian Mason Hoffman Colin Horman Luke Merrill Brock Robinson Brajdi Cekrezi Innocent Twishime Ntezey Swalita Alex Cruz	Dixie Lainhart Miki'ala Maio Teuila Alofipo Kayla Anderson Tyra Carr	Asa McCord Hunter Schofield Tyler Bennett Jared Holman Alan Zekovic	Cal Beardsley Alex Bumpus Fynn Chester Josh Cowden Tyler Dean Jake Dygert Ryen Edwards Carson Farnworth Kru Flint Cole Gambill RJ Hazen Trevor Hoffman Conner Johnson Sean Keating Turner Knight Drake Lewis Colton Moore Bradley Morgan Jace Shepherd Gabe Singer AJ Tebbs	Dayna Hokanson Kiara Grover Dayna Hokanson Paige Reynolds Taylor Sorenson Summer Stensgard Kim Taylor Whitnee Alexandar Brenna Adams Makenzy Richins Mallory Barber Mercedes Call Rylee Harris Savannah Montoya
NJCAA 1st Team Academic GPA 4.0 with 45 crt/hrs	Holland Vande Merwe	Nikki Oliver			Asa McCord Hunter Schofield Tyler Bennett	Colton Moore	
NJCAA 2nd Team Academic GPA 3.8-3.99 with 45 crt/hrs	Dawson Day Bruna Correa Hellen Lacava	Baylie Saunders Sarah Spencer	Colin Horman Mason Hoffman	Tyra Carr	Jared Holman	Jake Dygert	Kim Taylor
NJCAA 3rd Team Academic GPA 3.6-3.79 with 45 crt/hrs	Talia Myers	Dominique Estrada Sydney Hathaway Summer Miles Siuana Pauni Jayne Schiess Madison Schmidt Samantha Tippetts		Kayla Anderson		Kru Flint Sean Keating Drake Lewis	Kiara Grover Paige Reynolds Summer Stensgard

**Denotes Region 18 Goalie of the Year
*Denotes Region 18 Player of the Year
! Denotes Region 18 Relief Pitcher of the Year
^^Denotes Region 18 Pitcher of the Year
^ Denotes Region All-Tournament Team
%Denotes Region 18 Tournament MVP
\$ Denotes NJCAA All-Tournament Team
NFCAA All-American 1st Team

Lifetime Activities Center
Taylorsville Redwood Campus

The Lifetime Activities Center is home of the Salt Lake Community College Bruins. The "LAC" was dedicated in January 1996 by President Dr. Frank Budd. This building was built not only to give the Bruins a new home, but also to give the students at SLCC a state-of-the-art activity facility.

The LAC houses the Health and Lifetime Activities Department and the Athletic Department. Personal Training and Health and Lifetime Activities



programs are all a part of the LAC daily educational mission.
Special features of the LAC include a 5,000 seat special events arena, multiple class and meeting rooms, large multi-purpose playing area, six glass wall racquetball courts, dance studio, full service free weight room and cardiovascular fitness center.

2018-2019 Bruin Team Results/Awards

	Women's Volleyball	Women's Soccer	Men's Soccer	Women's Basketball	Men's Basketball	Men's Baseball	Women's Softball
Coach (Yrs) Record Winning Percentage	Sue Dulaney** (11) 260-111 76%	Mark Davis (3) 49-9-8 72%	Mark Davis (3) 38-11-4 79%	Betsy Specketer (23) 549-191 73%	Todd Phillips (8) 185-49 78%	DG Nelson (16) 561-326 62%	Cyndee Bennett (6) 271-48 87%
Overall Record SWAC Record SWAC Finish	1-29 1-9 6th	30-2-2 7-1-1 1st	15-3-1 9-2-1 1st	25-6 9-3 1st	20-9 7-5 3rd	36-13 24-7 2nd	47-8 36-4 1st
Region 18 Finish	6th	1st	2nd	1st	3rd	3rd	1st
All-Region Athletes	4	8	8	4	4	13	9
NJCAA Finish/Rank	--/10th	--/--	--/--	21st/30th	--/41st	--/--	13th/6th
All-Americans	0	0	0	2	0	0	2
Pres./Dean's List Avg. Hours	6/2 17.5	7/6 15	6/4 15	2/2 15.6	4/0 16.5	0/5 14.4	1/3 14.4
NJCAA Academic 1st/2nd/3rd Team Awards	1/3/1**	1/2/7	0/2/0	0/1/1	3/1/0	1/1/3	0/1/3
Coach of the Year		Mark Davis^^	Mark Davis^				Cyndee Bennett^

^Region 18 Coach of the Year
^^NJCAA Academic Team of the Year 3.27 GPA
^Region 18 Co-Coach of the Year



SLCC President

Deneece Huftalin PhD

Dr. Deneece G. Huftalin now serves as the President of Salt Lake Community College and feels privileged to have served the students of Salt Lake Community College for more than two decades in various roles. Dr. Huftalin joined SLCC in 1992 as the Director of Academic and Career Advising and in 1994 was named Dean of Students. In addition to working with students, she has worked in collaboration with faculty to strengthen learning communities, the first year experience, learning outcomes and inclusivity initiatives on campus. Dr. Huftalin was named Vice President of Student Services in 2004 and served in that capacity until 2014.

In addition to her professional role, Dr. Huftalin is a faculty member for Leadershape, Inc. an international non-profit focused on student leadership development and teaches in the Education, Leadership and Policy program at the University of Utah. Dr. Huftalin serves on the Board of Directors for the National Association of Student Personnel Administrators (NASPA), the leading Student Affairs association. She currently serves as a board member for the Utah YWCA and previously served on the Utah Arts Festival Board.

Dr. Huftalin earned a bachelor's degree from the University of Utah, a master's degree in Education from the University of California, Los Angeles and a doctorate in Education, Leadership and Policy from the University of Utah.

Vice President

of Student Affairs

Chuck Lepper PhD



Dr. Charles Lepper joined Salt Lake Community College on July 1, 2015 and serves as the Vice President for Student Affairs. Dr. Lepper is responsible for providing college-wide strategic leadership for the Division of Student Affairs which includes: Academic and Career Advising, Auxiliary Services, Athletics, Career and Student Employment Services, Center for Health & Counseling, Child Care and Family Services, Disability Resource Center, Diversity and Multicultural Affairs, First Year Experience, Financial Aid, International Student Services, North & South Regions Student Services, Office of the Registrar and Academic Records, School Relations, Student Conduct and Support Services, Student Life and Leadership, Student Planning and Support Systems, Testing Services, Thayne Center for Service and Learning, TRiO Programs, and Veterans Services.

Prior to his appointment at SLCC, Dr. Lepper served as the Vice President for Student Affairs at Tidewater Community College and previously served as the Assistant Vice President for Student Development Services at Ivy Tech Community College of Indiana.

Dr. Lepper received his Bachelor of Arts degree in Human Resources and Personnel Management from Ball State University and his Masters of Education from Grand Valley State University. In 2010, Dr. Lepper completed his Doctorate of Philosophy from Indiana State University in Educational Leadership, Administration, and Foundations.

Dr. Lepper is active with National Academic Advising Association (NACADA) and serves as a faculty member for the NACADA Summer Institute. Dr. Lepper frequently serves as a consultant to other higher education institutions assisting them with the development of academic advising strategies that improve student success.



SLCC Athletic Staff

Kevin Dustin enters his fifth year as the Athletic Director (AD) of SLCC Athletics.

Officially beginning his duties as of July 1, 2014, Dustin steps into the position at a perfect time as all five SLCC athletic programs are coming off highly successful seasons both on and off the field.

Prior to coming to SLCC, Dustin served as the Assistant Director with the Utah High School Activities Association (UHSAA). Holding that position for five years, he oversaw baseball, basketball, football, golf, and theatre. He also served on Utah State University's staff for over 10 years, two years as an assistant men's basketball coach, seven years as Associate Athletics Director of External Operations, and four years as Associate Athletics Director of Development.

Dustin began his career as an English teacher and men's basketball coach at Sky View High School in Smithfield, Utah. Leading the Bobcats to the state championship in 1994, he was named the Utah 4A Coach of the Year.

A native of Logan, Utah, Dustin graduated from Utah State University with his bachelor's degree in physical education in 1983 and his master's degree in education in 2000. Married to wife Danene, they are the proud parents of five grown children.



Sue Dulaney Head Volleyball Coach Betsy Specketer Head Women's Basketball Coach Kyle Taylor Head Men's Basketball Coach DG Nelson Head Baseball Coach Cyndee Benett Head Softball Coach Mark Davis Head Soccer Coach



Scott Keister Asst. Volleyball Coach/ Academic Advisor Azjah Woodson-Bass Asst. Women's Basketball Brian Swindlehurst Asst. Men's Basketball/ Academic Advisor Derek Waddoups Asst. Baseball/ Cate Field Manager Tara Bendt Asst. Softball Coach/ Academic Advisor Elton Jazexhiu Asst. M/W Soccer Coach



Paul Marble LAC Coordinator Kenlynn Carter Head Trainer Madison Albee Pepsi Intern/Marketing Lola Moli Administrative Assistant Lisa Peshell Athletic Operations Jessica Duffin Evanson Asst. M/W Soccer Coach

2019 Home Schedule

Thursday	September 12	Utah State Eastern	3:00 p.m.
Saturday	September 14	Colorado Northwestern	11:00 a.m.
Thursday	October 10	College of Southern Nevada	3:00 p.m.
Saturday	October 12	Snow College	3:00 a.m.
Friday	October 18	Truckee Meadows CC	1:00 p.m.

Thank you for supporting SLCC Athletics.

Corporate Sponsors



Lodging Sponsor



2254 W 3340 S | 801-736-2000

Food Sponsors



1008 East Ft. Union Blvd. | 801-561-3117



4161 S Redwood | 801-293-1779



5418 S 1900 W | 801-955-7514